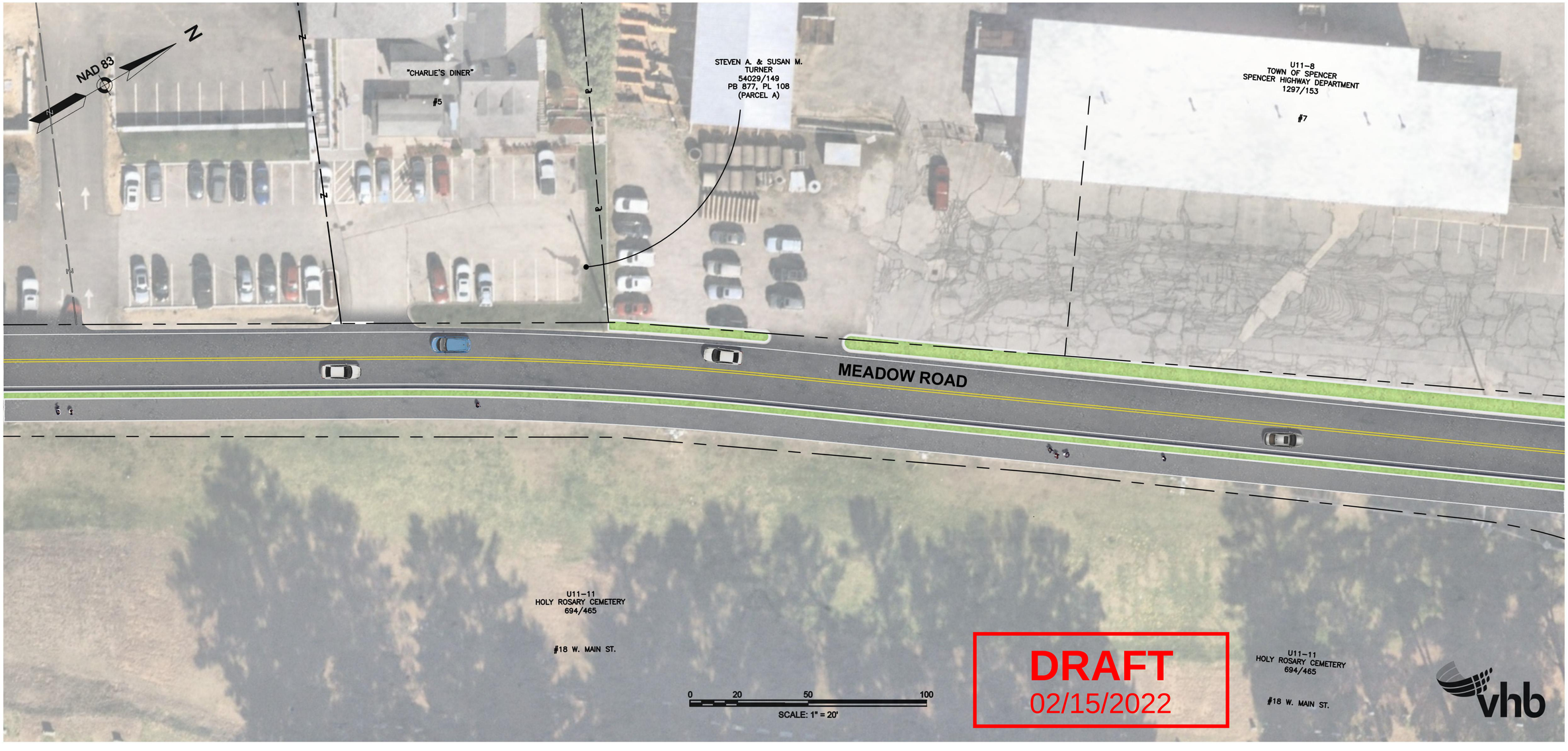
NAD 83
N
"CHARLIE'S DINER"
#5
STEVEN A. & SUSAN M.
TURNER
54029/149
PB 877, PL 108
(PARCEL A)
U11-8
TOWN OF SPENCER
SPENCER HIGHWAY DEPARTMENT
1297/153
#7
MEADOW ROAD
U11-11
HOLY ROSARY CEMETERY
694/465
#18 W. MAIN ST.
0 20 50 100
SCALE: 1" = 20'
DRAFT
02/15/2022
U11-11
HOLY ROSARY CEMETERY
694/465
#18 W. MAIN ST.
vhb