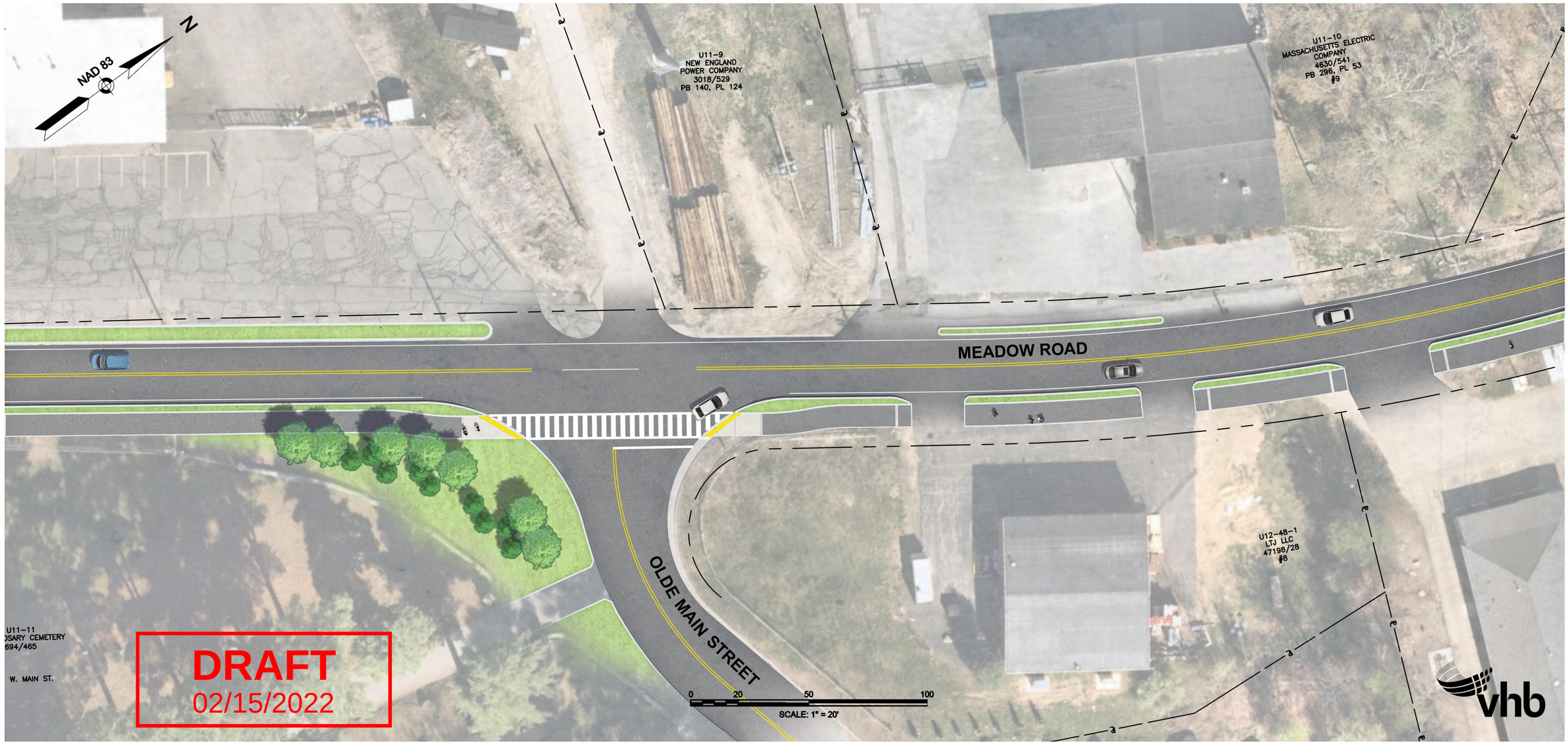
NAD 83
N
U11-9
NEW ENGLAND
POWER COMPANY
3018/529
PB 140, PL 124
U11-10
MASSACHUSETTS ELECTRIC
COMPANY
4630/541
PB 296, PL 53
#9
MEADOW ROAD
U12-48-1
LTJ LLC
47198/28
#8
OLDE MAIN STREET
U11-11
ROSARY CEMETERY
694/465
W. MAIN ST.
0
20
50
100
SCALE: 1" = 20'
DRAFT
02/15/2022
vhb