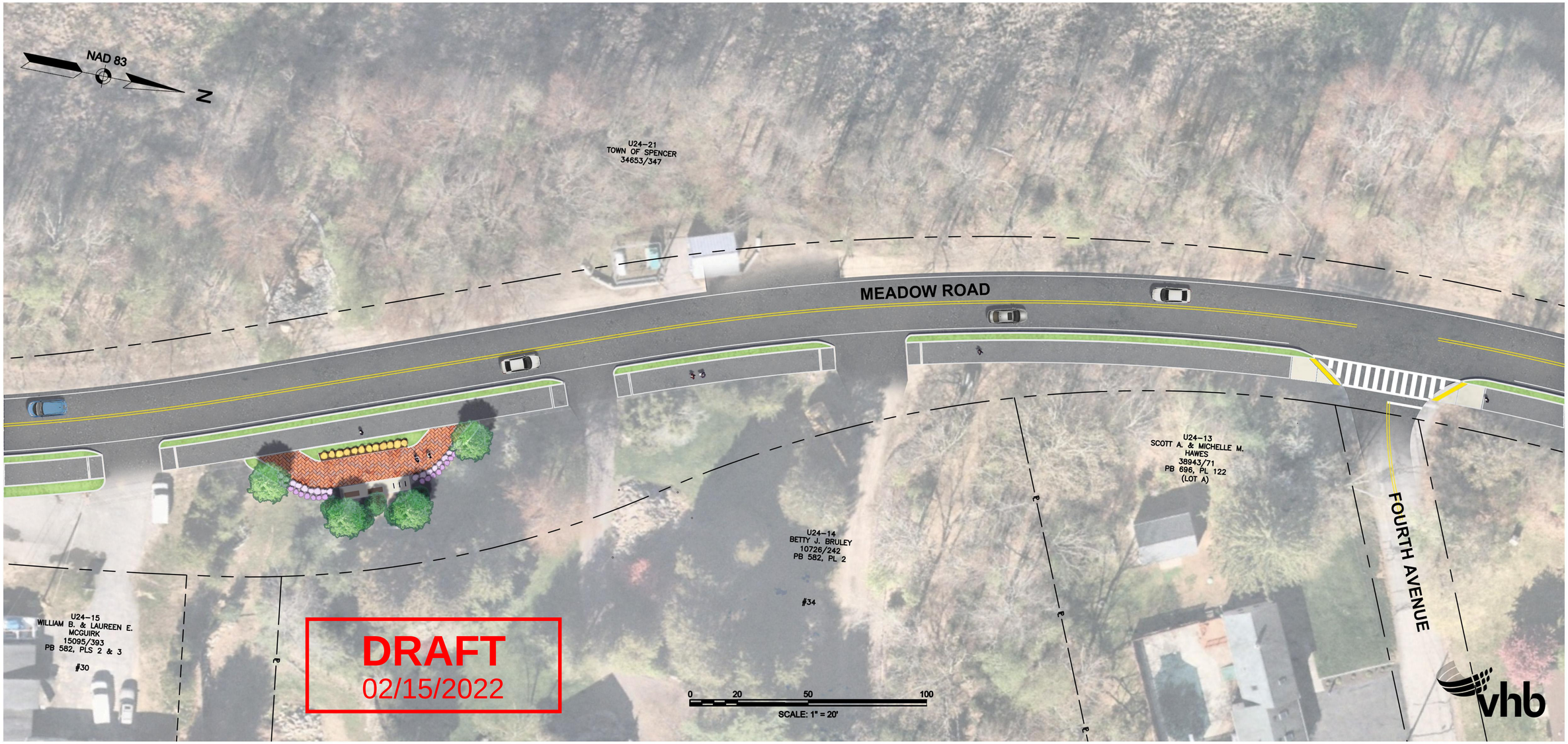
NAD 83
N
U24-21
TOWN OF SPENCER
34653/347
MEADOW ROAD
U24-13
SCOTT A. & MICHELLE M.
HAWES
38943/71
PB 696, PL 122
(LOT A)
FOURTH AVENUE
U24-14
BETTY J. BRULEY
10726/242
PB 582, PL 2
#34
U24-15
WILLIAM B. & LAUREEN E.
MCGUIRK
15095/393
PB 582, PLS 2 & 3
#30
DRAFT
02/15/2022
0
20
50
100
SCALE: 1" = 20'
vhb