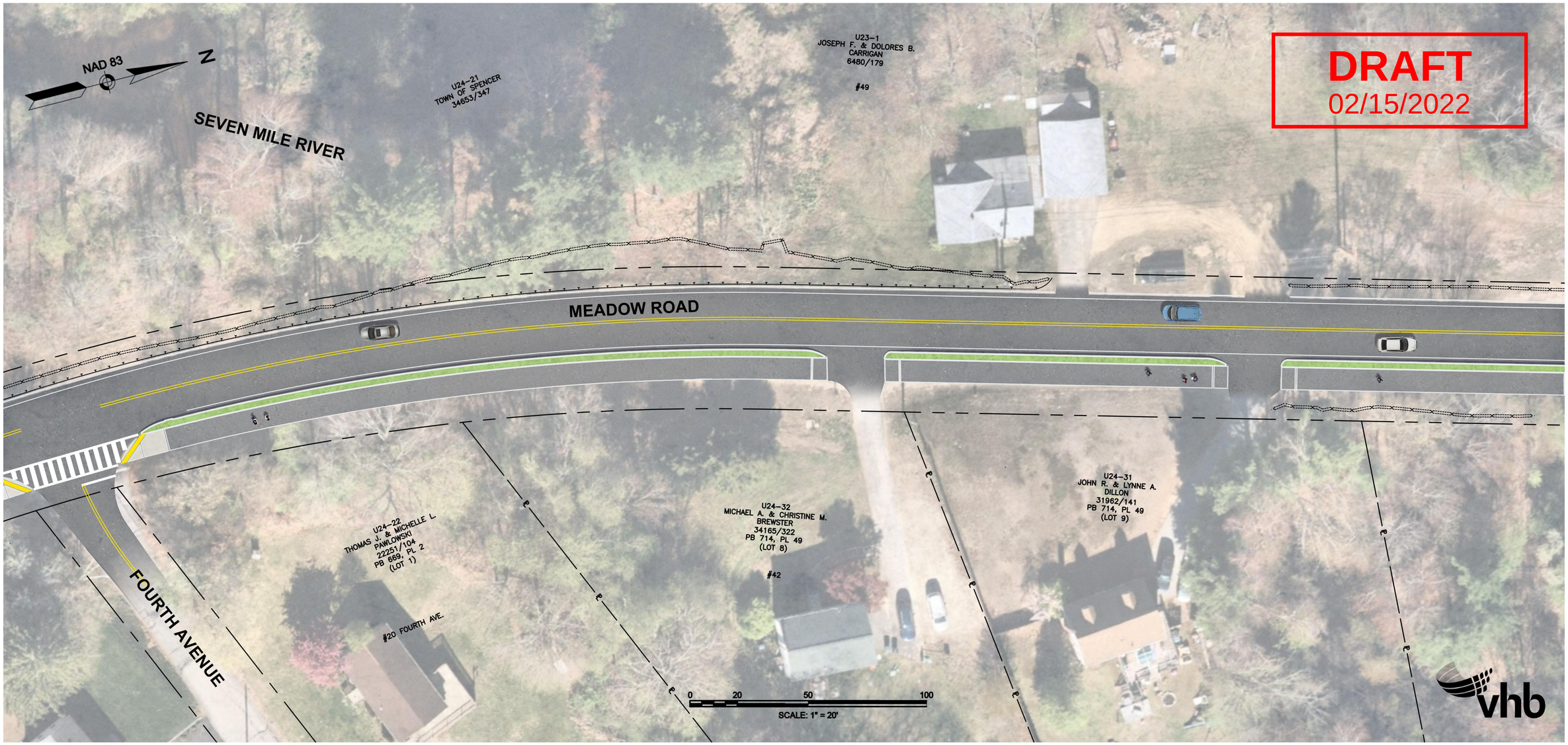
NAD 83
N
SEVEN MILE RIVER
U24-21
TOWN OF SPENCER
34653/347
U23-1
JOSEPH F. & DOLORES B.
CARRIGAN
6480/179
#49
DRAFT
02/15/2022
MEADOW ROAD
U24-22
THOMAS J. & MICHELLE L.
PAWLOWSKI
22251/104
PB 669, PL 2
(LOT 1)
FOURTH AVENUE
#20 FOURTH AVE.
U24-32
MICHAEL A. & CHRISTINE M.
BREWSTER
34165/322
PB 714, PL 49
(LOT 8)
#42
U24-31
JOHN R. & LYNNE A.
DILLON
31962/141
PB 714, PL 49
(LOT 9)
0
20
50
100
SCALE: 1" = 20'
vhb