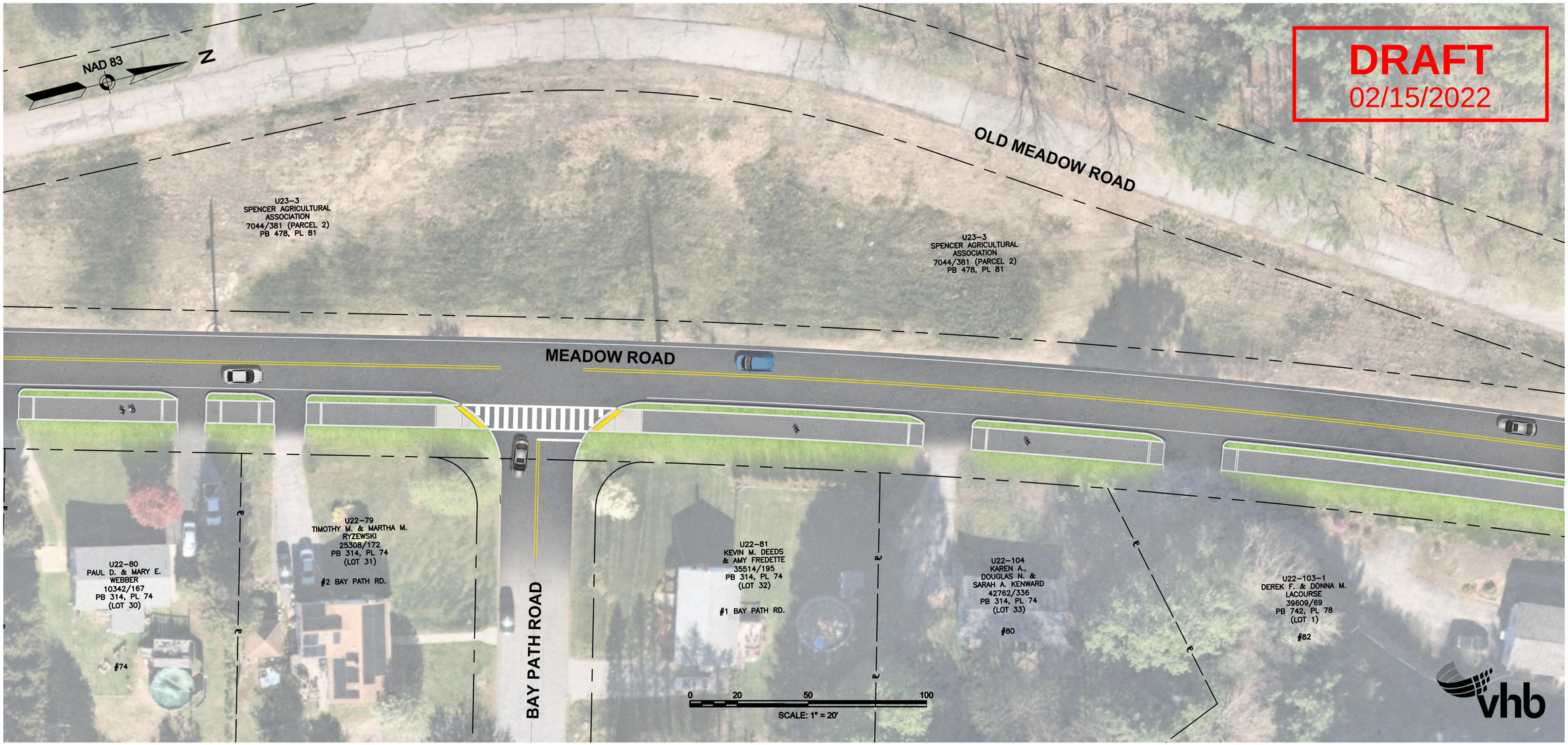
DRAFT
02/15/2022
NAD 83
N
OLD MEADOW ROAD
U23-3
SPENCER AGRICULTURAL
ASSOCIATION
7044/381 (PARCEL 2)
PB 478, PL 81
U23-3
SPENCER AGRICULTURAL
ASSOCIATION
7044/381 (PARCEL 2)
PB 478, PL 81
MEADOW ROAD
U22-80
PAUL D. & MARY E.
WEBBER
10342/167
PB 314, PL 74
(LOT 30)
#74
U22-79
TIMOTHY M. & MARTHA M.
RYZEWSKI
25308/172
PB 314, PL 74
(LOT 31)
#2 BAY PATH RD.
BAY PATH ROAD
U22-81
KEVIN M. DEEDS
& AMY FREDETTE
35514/195
PB 314, PL 74
(LOT 32)
#1 BAY PATH RD.
U22-104
KAREN A.,
DOUGLAS N. &
SARAH A. KENWARD
42762/336
PB 314, PL 74
(LOT 33)
#80
U22-103-1
DEREK F. & DONNA M.
LACOURSE
39609/69
PB 742, PL 78
(LOT 1)
#82
0
20
50
100
SCALE: 1" = 20'
vhb