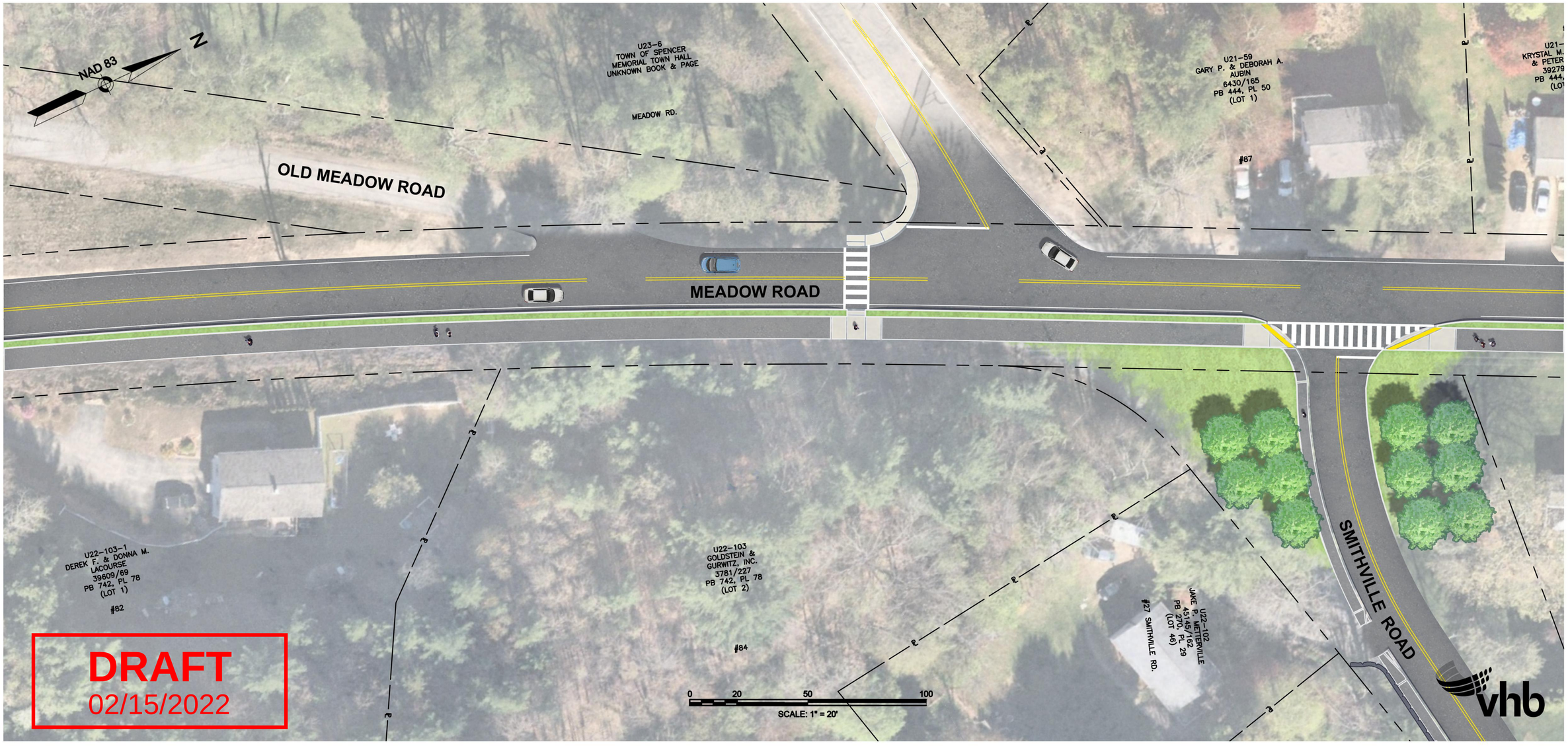
NAD 83
N
U23-6
TOWN OF SPENCER
MEMORIAL TOWN HALL
UNKNOWN BOOK & PAGE
MEADOW RD.
OLD MEADOW ROAD
U21-59
GARY P. & DEBORAH A.
AUBIN
6430/165
PB 444, PL 50
(LOT 1)
#87
MEADOW ROAD
U22-103-1
DEREK F. & DONNA M.
LACOURSE
39609/69
PB 742, PL 78
(LOT 1)
#82
U22-103
GOLDSTEIN &
GURWITZ, INC.
3781/227
PB 742, PL 78
(LOT 2)
#84
U22-102
JAKE & METTERVILLE
45145/162
PB 270, PL 29
(LOT 46)
#27 SMITHVILLE RD.
SMITHVILLE ROAD
0
20
50
100
SCALE: 1" = 20'
DRAFT
02/15/2022
vhb