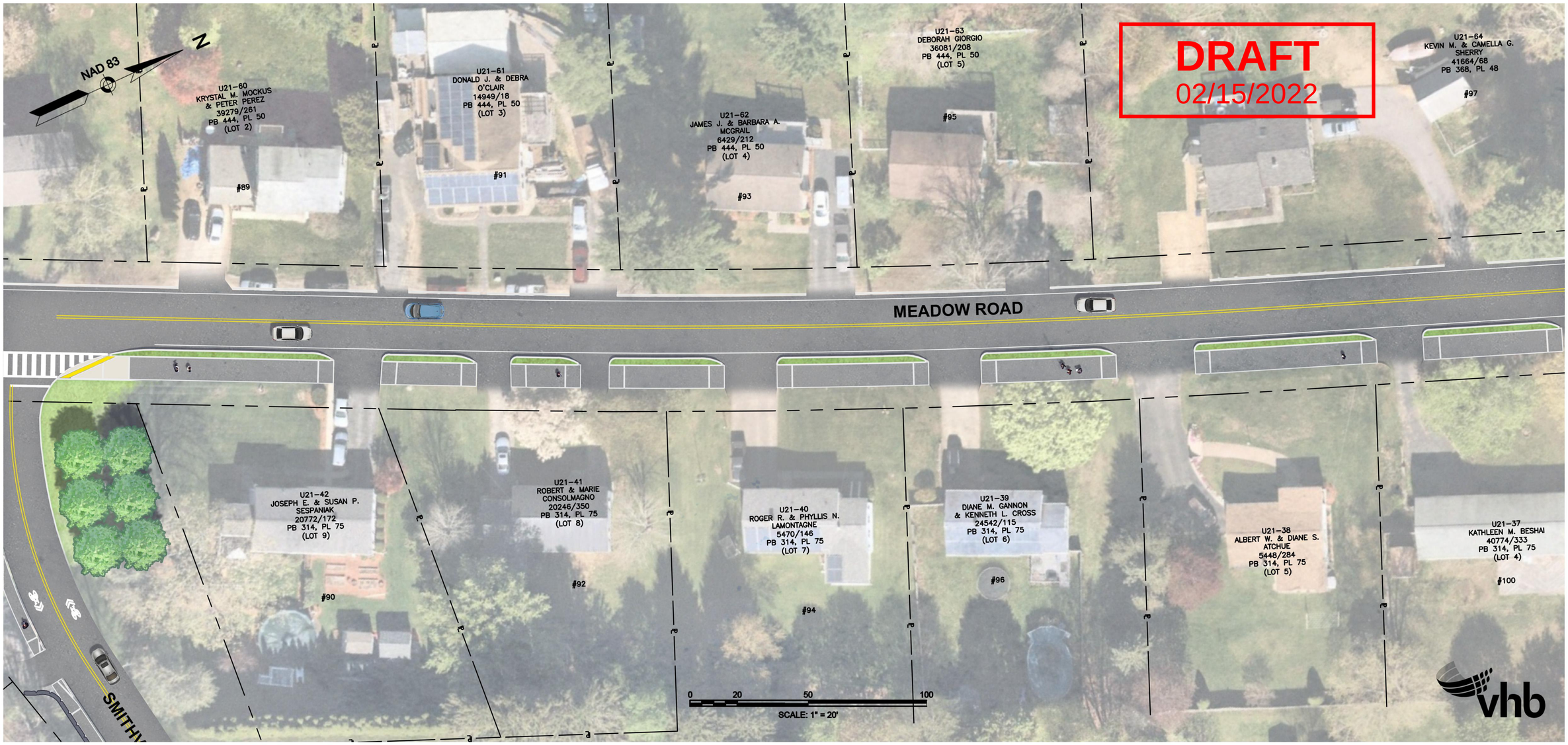
DRAFT
02/15/2022
NAD 83
N
U21-60
KRYSTAL M. MOCKUS
& PETER PEREZ
39279/261
PB 444, PL 50
(LOT 2)
#89
U21-61
DONALD J. & DEBRA
O'CLAIR
14949/18
PB 444, PL 50
(LOT 3)
#91
U21-62
JAMES J. & BARBARA A.
MCGRAIL
6429/212
PB 444, PL 50
(LOT 4)
#93
U21-63
DEBORAH GIORGIO
36081/208
PB 444, PL 50
(LOT 5)
#95
U21-64
KEVIN M. & CAMELLA G.
SHERRY
41664/68
PB 368, PL 48
#97
MEADOW ROAD
U21-42
JOSEPH E. & SUSAN P.
SESPANIAK
20772/172
PB 314, PL 75
(LOT 9)
#90
U21-41
ROBERT & MARIE
CONSOLMAGNO
20246/350
PB 314, PL 75
(LOT 8)
#92
U21-40
ROGER R. & PHYLLIS N.
LAMONTAGNE
5470/146
PB 314, PL 75
(LOT 7)
#94
U21-39
DIANE M. GANNON
& KENNETH L. CROSS
24542/115
PB 314, PL 75
(LOT 6)
#96
U21-38
ALBERT W. & DIANE S.
ATCHUE
5448/284
PB 314, PL 75
(LOT 5)
U21-37
KATHLEEN M. BESHAI
40774/333
PB 314, PL 75
(LOT 4)
#100
SMITH
0 20 50 100
SCALE: 1" = 20'
vhb