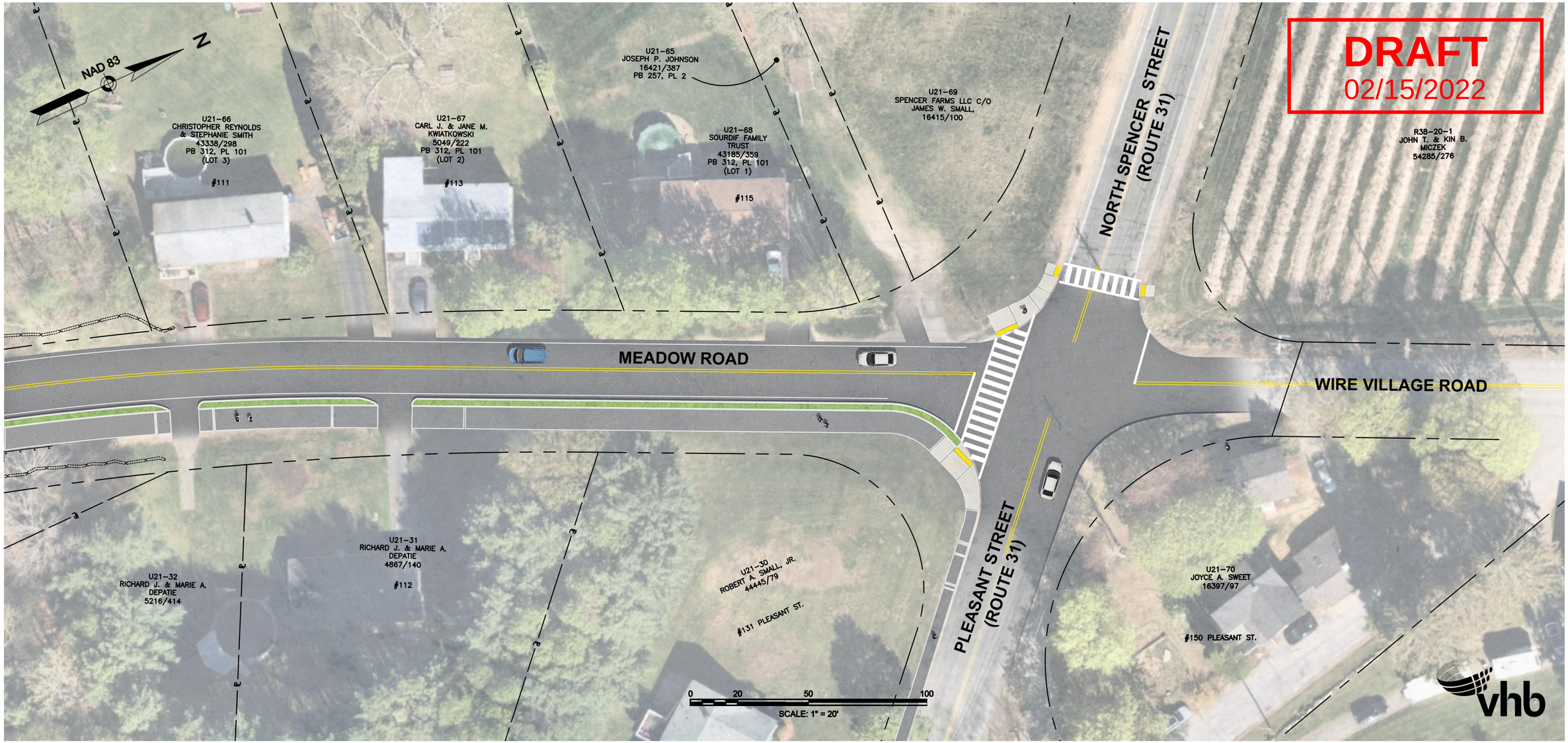
DRAFT
02/15/2022
NAD 83
N
U21-66
CHRISTOPHER REYNOLDS
& STEPHANIE SMITH
43338/298
PB 312, PL 101
(LOT 3)
#111
U21-67
CARL J. & JANE M.
KWIATKOWSKI
5049/222
PB 312, PL 101
(LOT 2)
#113
U21-65
JOSEPH P. JOHNSON
16421/387
PB 257, PL 2
U21-68
SOURDIF FAMILY
TRUST
43185/359
PB 312, PL 101
(LOT 1)
#115
U21-69
SPENCER FARMS LLC C/O
JAMES W. SMALL,
16415/100
NORTH SPENCER STREET
(ROUTE 31)
R38-20-1
JOHN T. & KIN B.
MICZEK
54285/276
MEADOW ROAD
WIRE VILLAGE ROAD
U21-32
RICHARD J. & MARIE A.
DEPATIE
5216/414
U21-31
RICHARD J. & MARIE A.
DEPATIE
4867/140
#112
U21-30
ROBERT A. SMALL, JR.
44445/79
#131 PLEASANT ST.
PLEASANT STREET
(ROUTE 31)
U21-70
JOYCE A. SWEET
16397/97
#150 PLEASANT ST.
0
20
50
100
SCALE: 1" = 20'
vhb