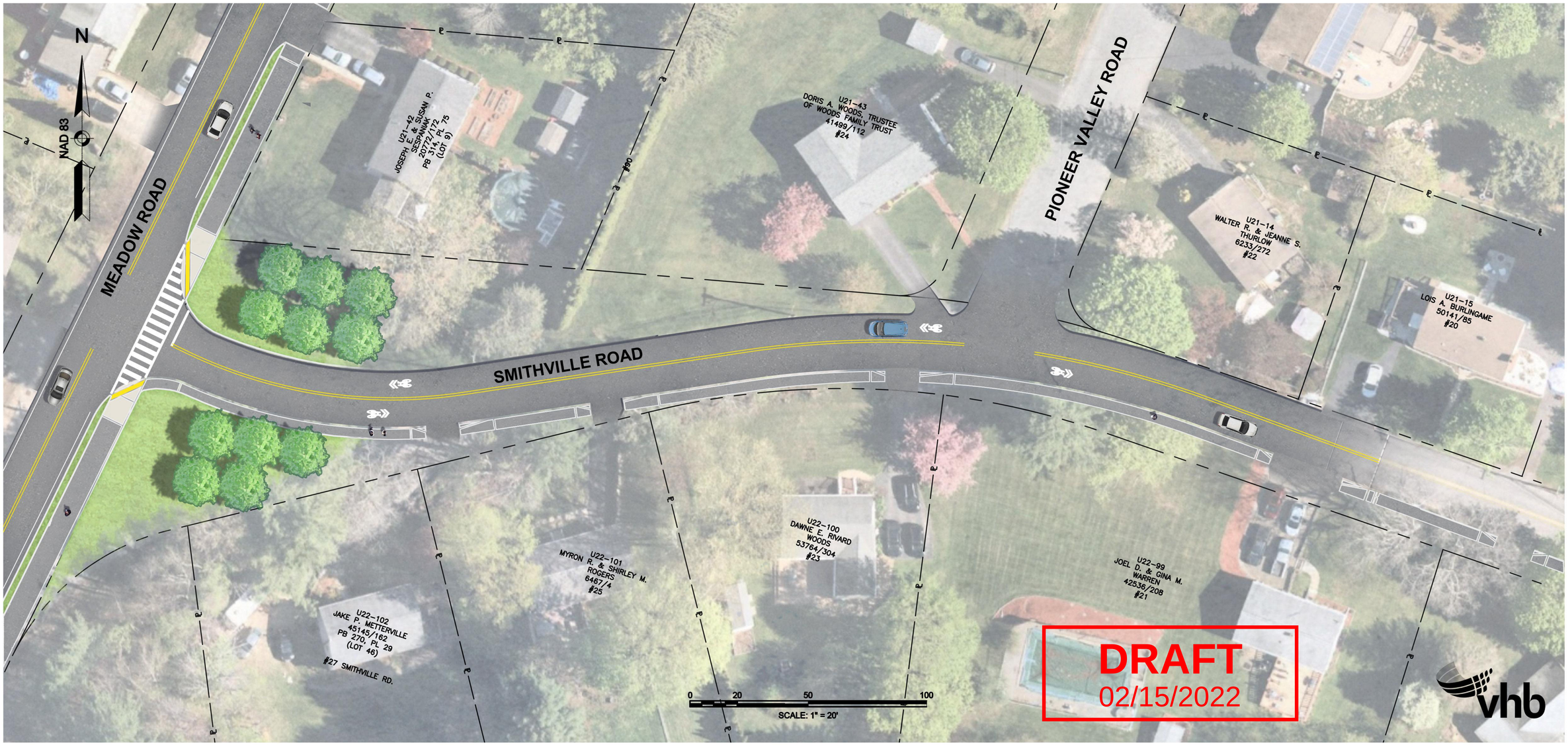
N
NAD 83
MEADOW ROAD
SMITHVILLE ROAD
PIONEER VALLEY ROAD
U21-42
JOSEPH E. & SUSAN P.
SESPANIAK
20779/172
PB 314, PL 75
(LOT 9)
#50
U21-43
DORIS A. WOODS, TRUSTEE
OF WOODS FAMILY TRUST
41499/112
#24
U21-14
WALTER R. & JEANNE S.
THURLOW
6233/272
#22
U21-15
LOIS A. BURLINGAME
50141/85
#20
U22-102
JAKE P. METTERVILLE
45145/162
PB 270, PL 29
(LOT 46)
#27 SMITHVILLE RD.
U22-101
MYRON R. & SHIRLEY M.
ROGERS
6467/4
#25
U22-100
DAWNE E. RIVARD
WOODS
53764/304
#23
U22-99
JOEL D. & GINA M.
WARREN
42536/208
#21
0
20
50
100
SCALE: 1" = 20'
DRAFT
02/15/2022
vhb